# R&D Roadmap for Automatic Driving and In-transit Power Transfer Technology in Kashiwa Area

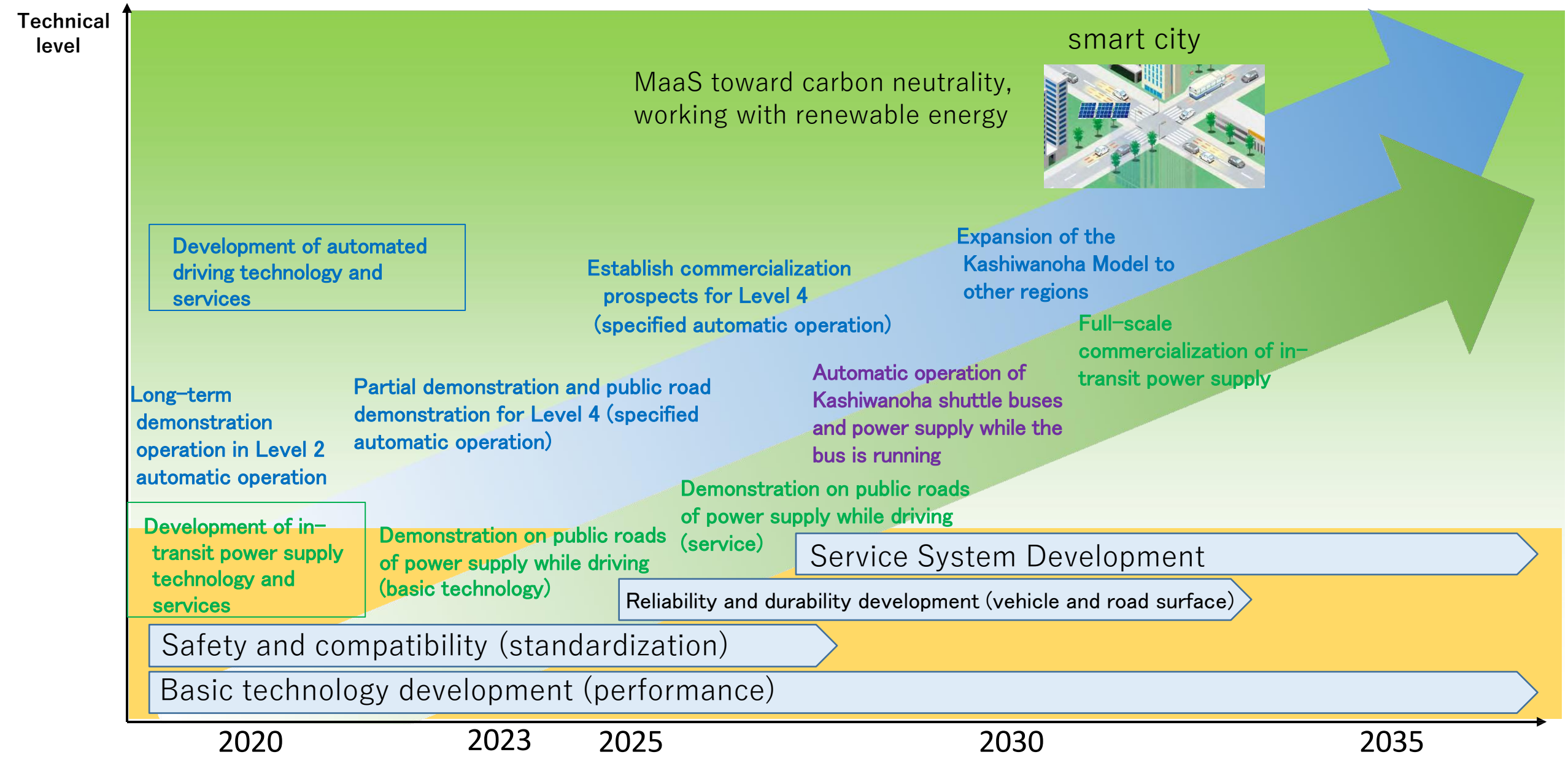


Edition 2022.7